E: Much like
George...

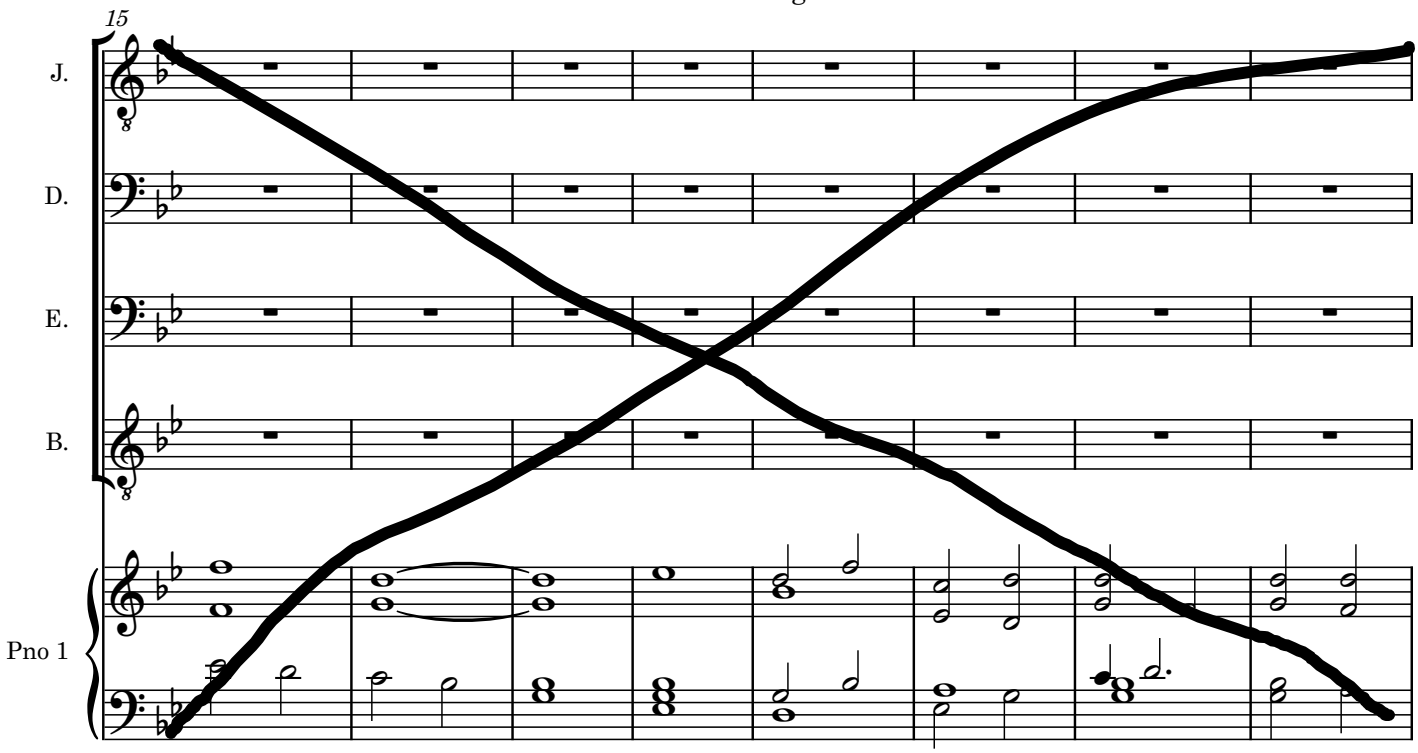

E: One of
our rescuers...

♩= 62

Ephriam Hanks

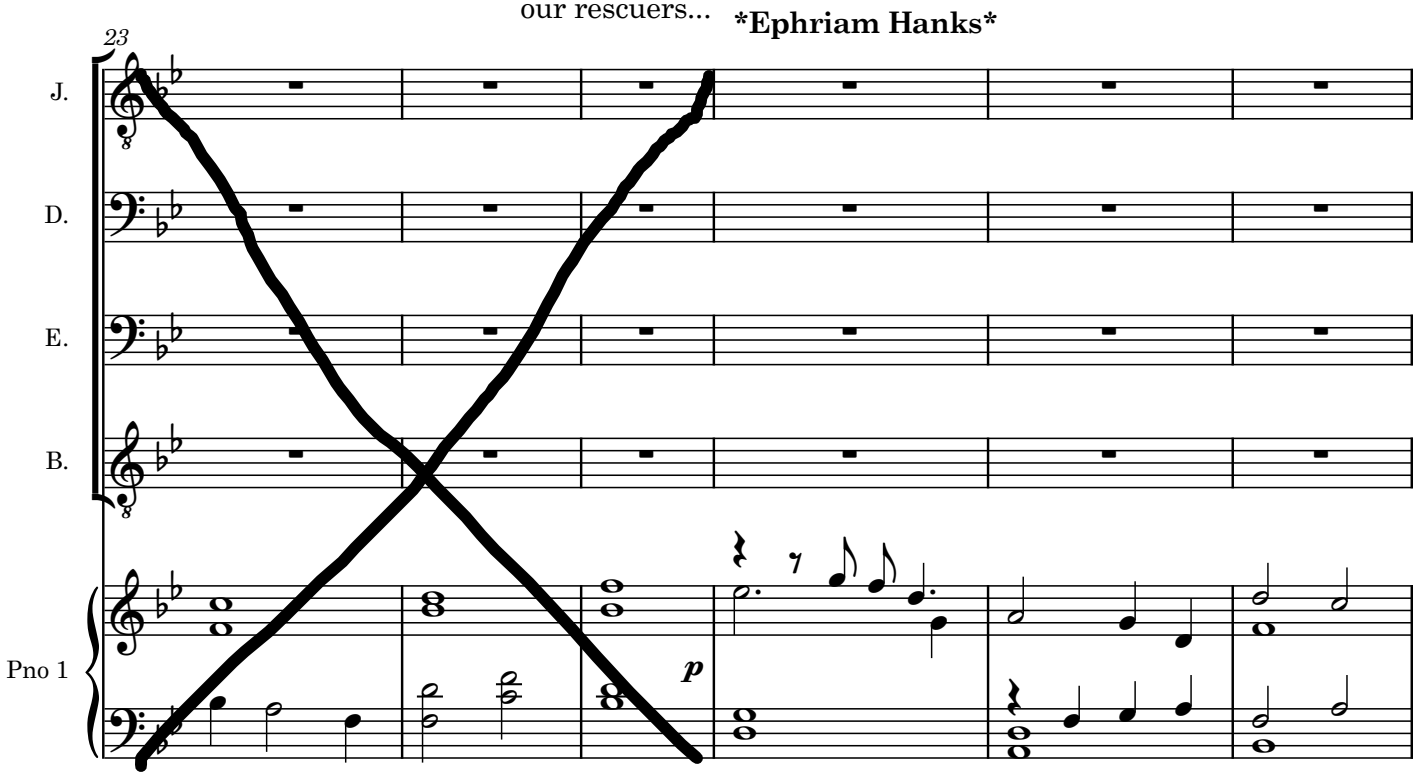

Eph: I think
the sun...

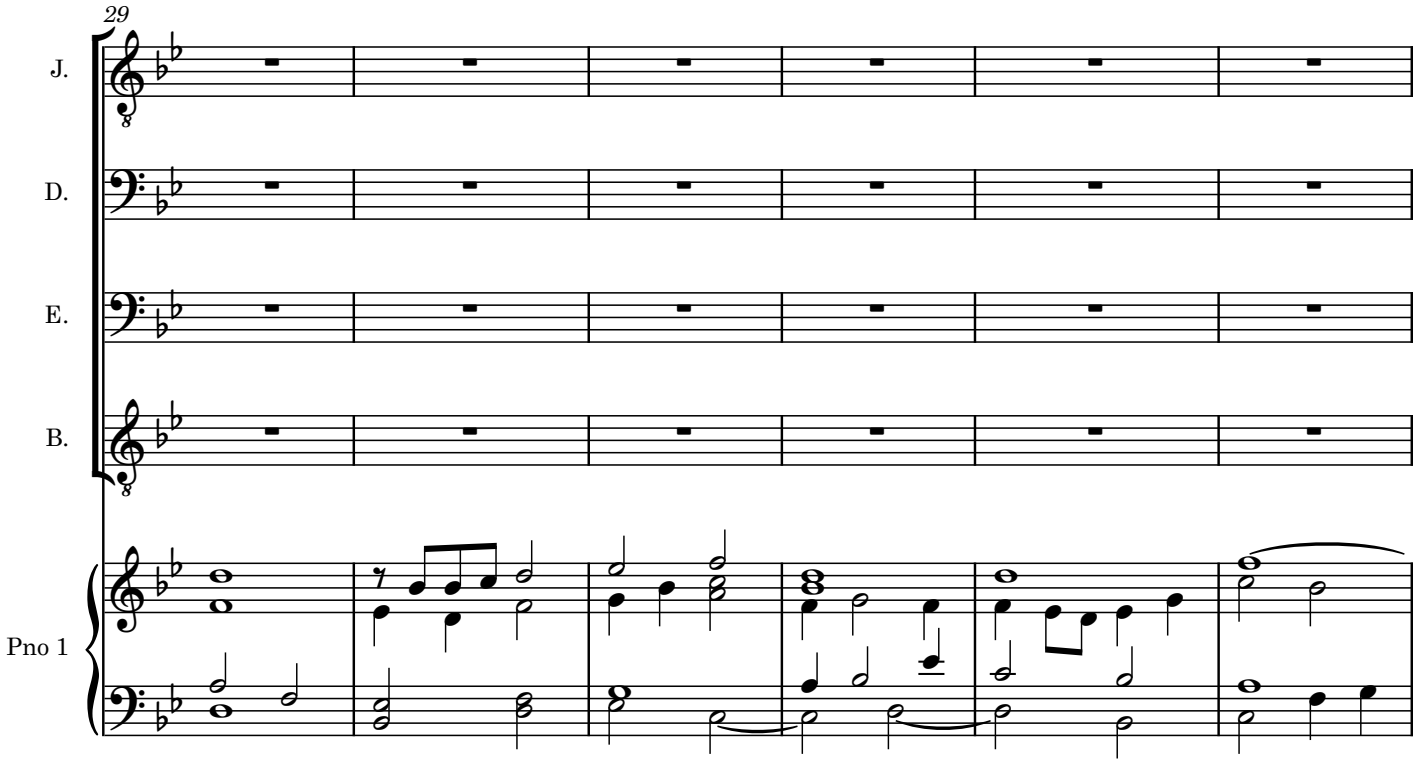

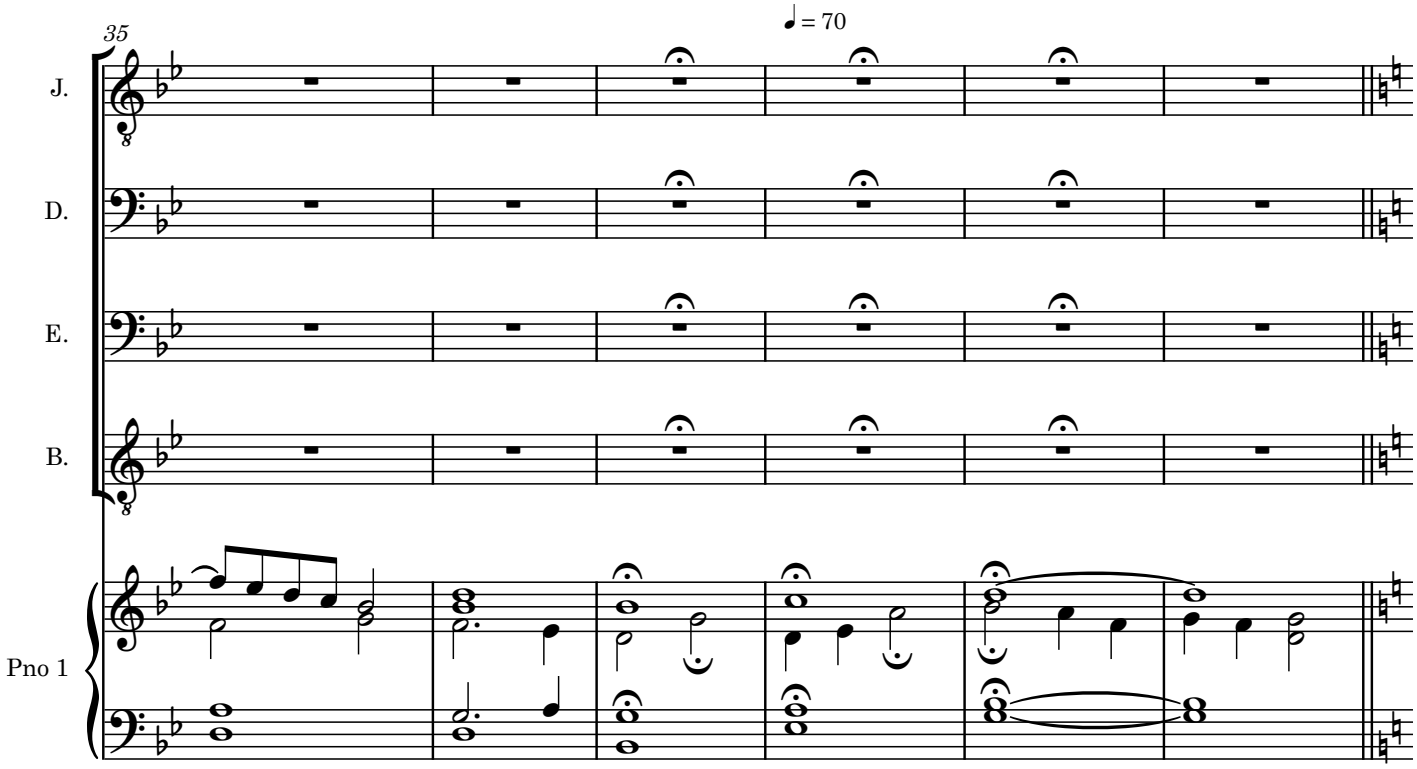

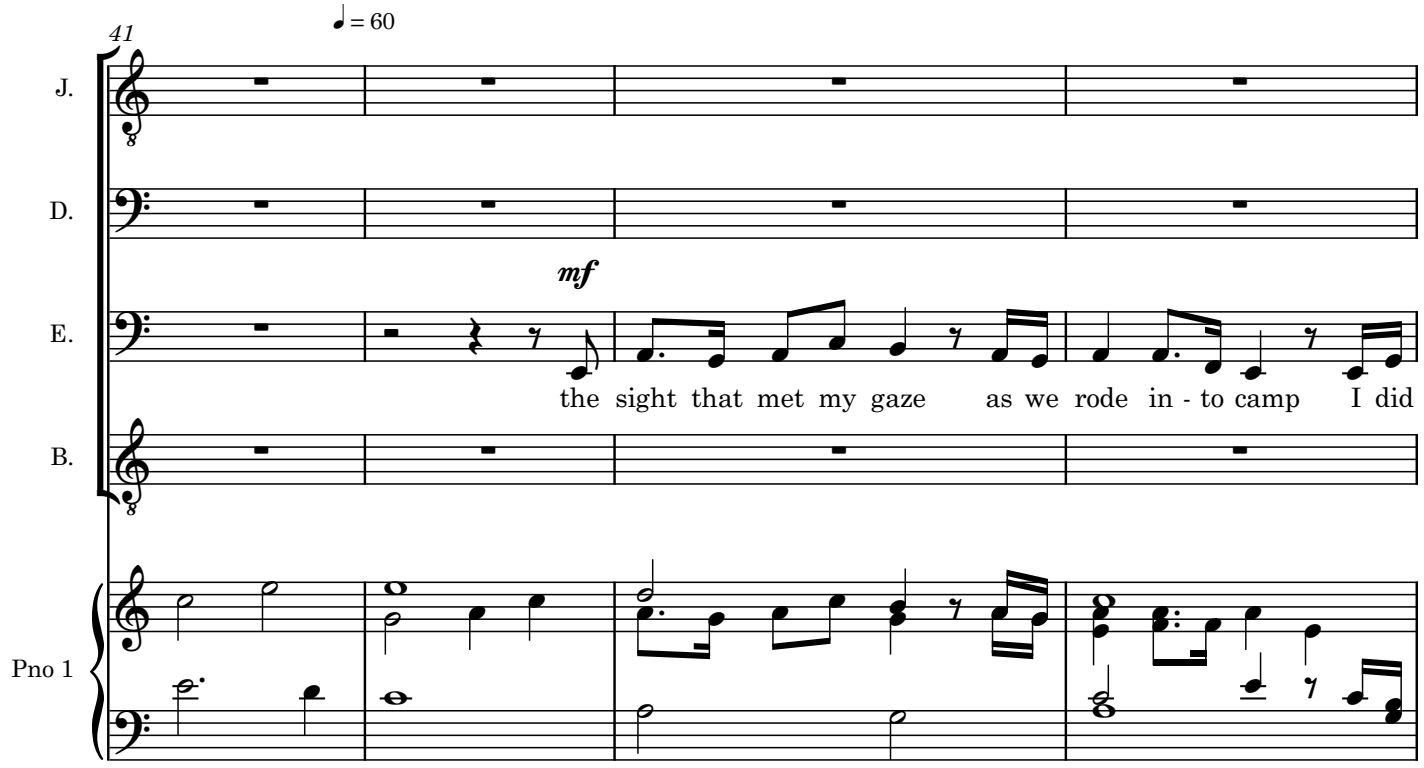
41
♩ = 60
J.
D.
mf
E.
the sight that met my gaze as we rode in - to camp I did
B.
Pno 1

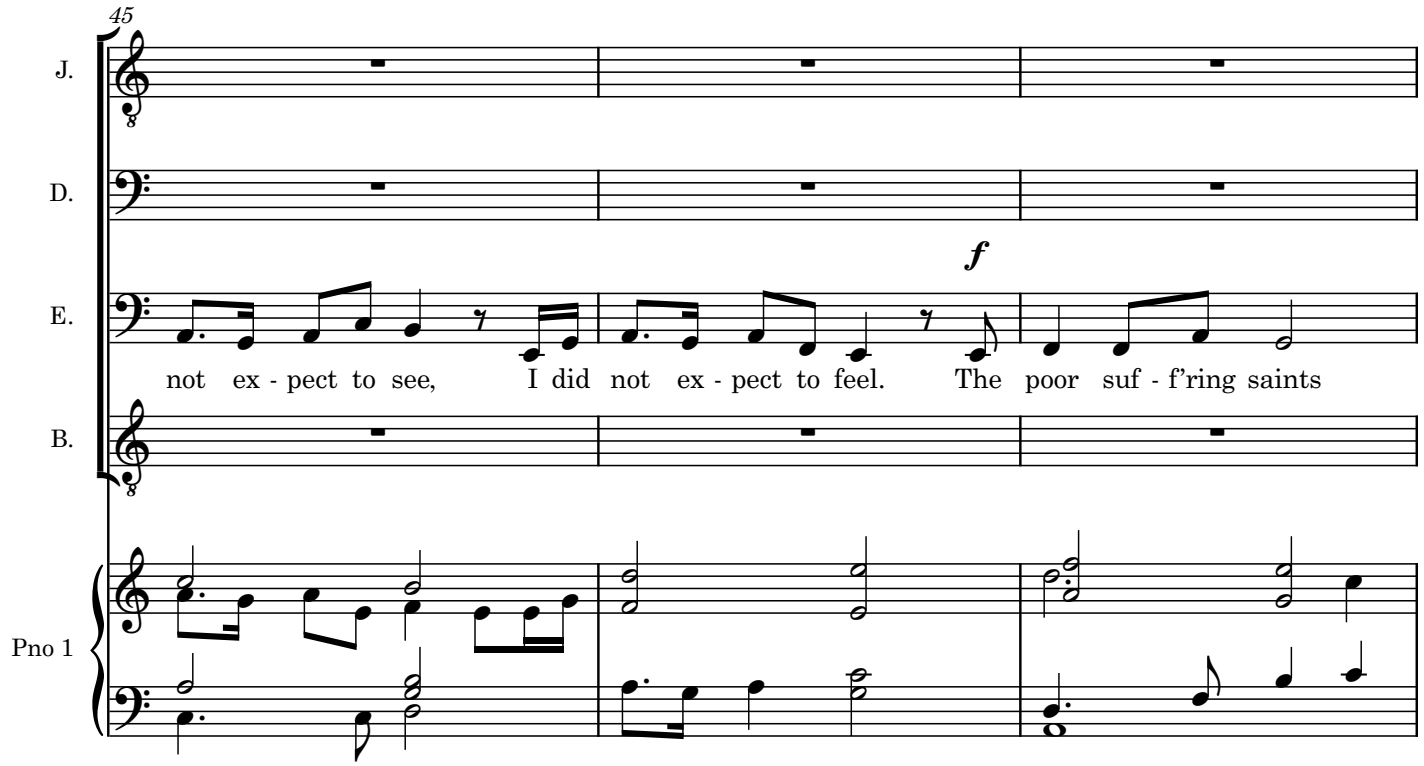
45
J.
D.
f
E.
not ex - pect to see, I did not ex - pect to feel. The poor suf - f'ring saints
B.
Pno 1

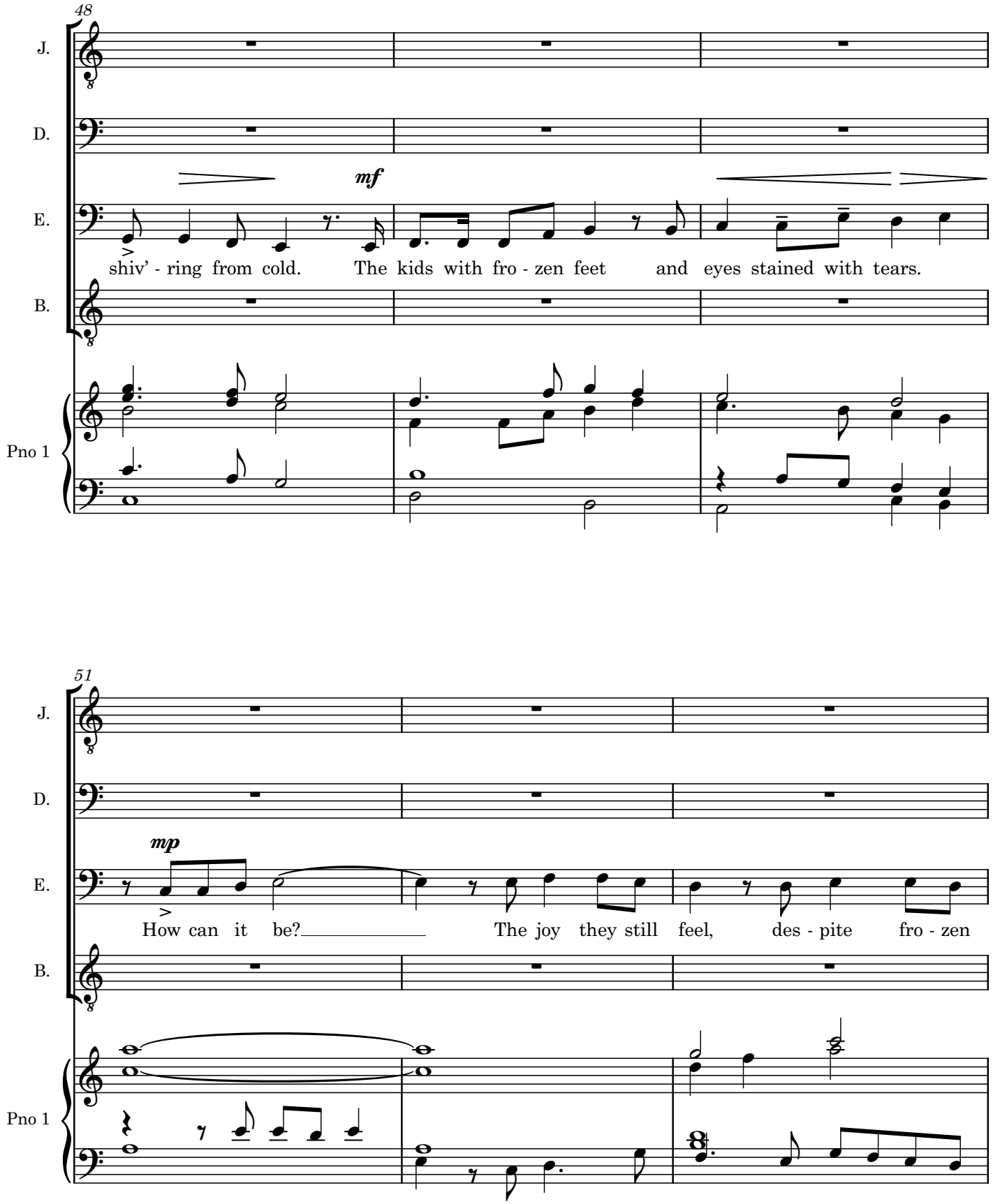
48
J.
D.
mf
E.
shiv' - ring from cold. The kids with fro - zen feet and eyes stained with tears.
B.
Pno 1
51
J.
D.
mp
E.
How can it be? The joy they still feel, des - pite fro - zen
B.
Pno 1

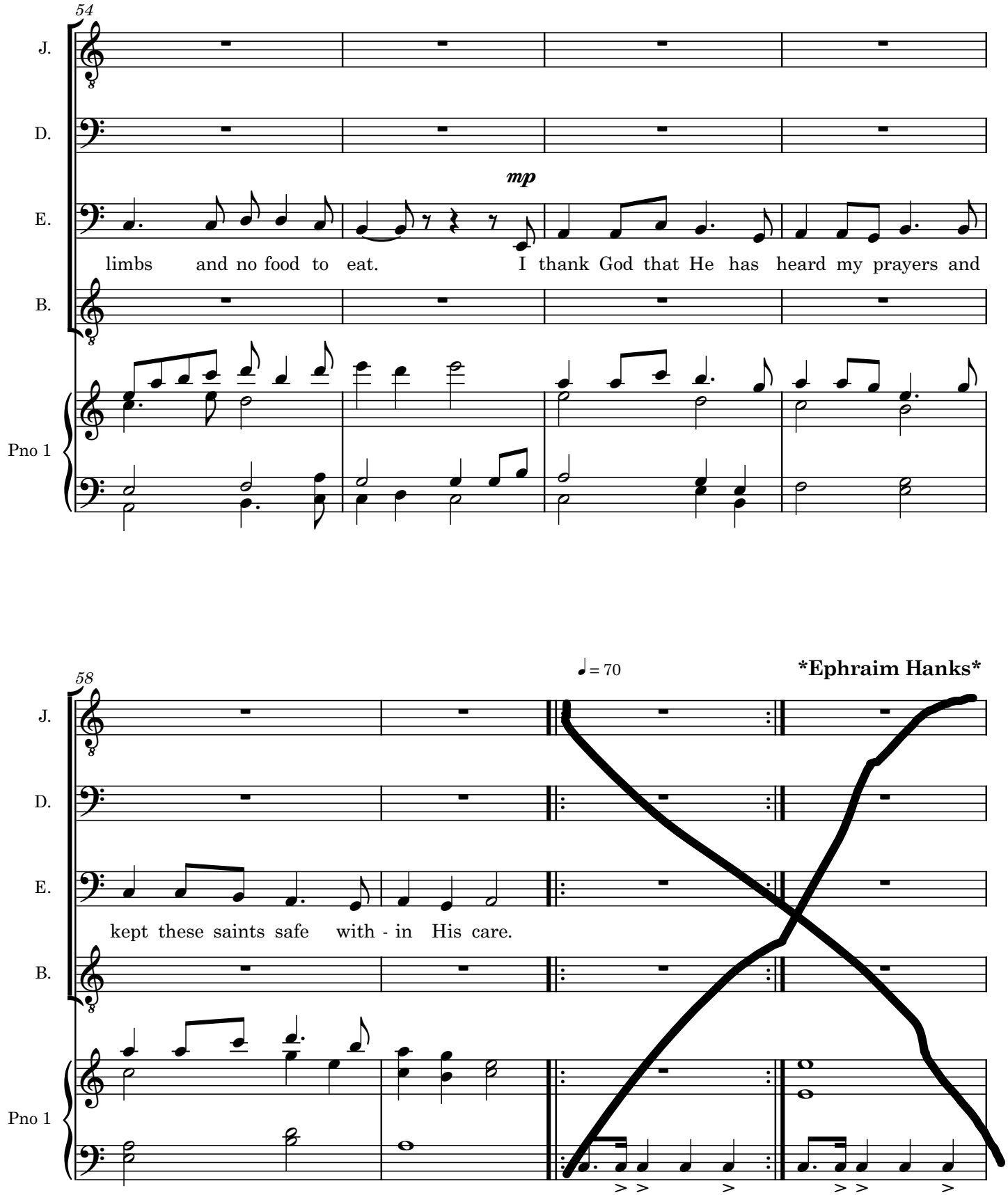
54
J.
D.
E.
B.
Pno 1
mp
limbs and no food to eat. I thank God that He has heard my prayers and
58
♩ = 70
Ephraim Hanks
kept these saints safe with - in His care.