2. The Things we've seen

E: Ann Rowley said
she always thought...

♩ = 54

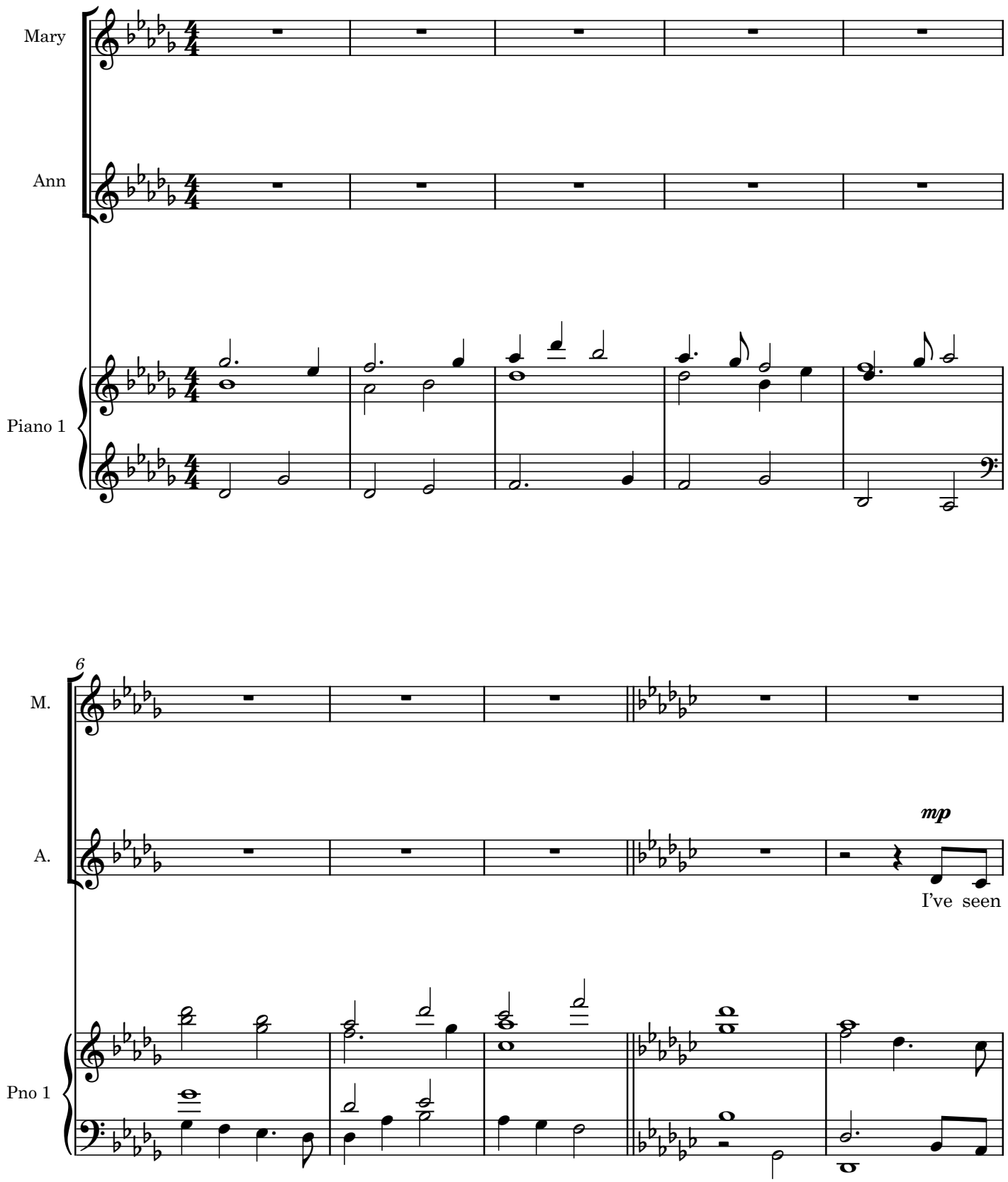

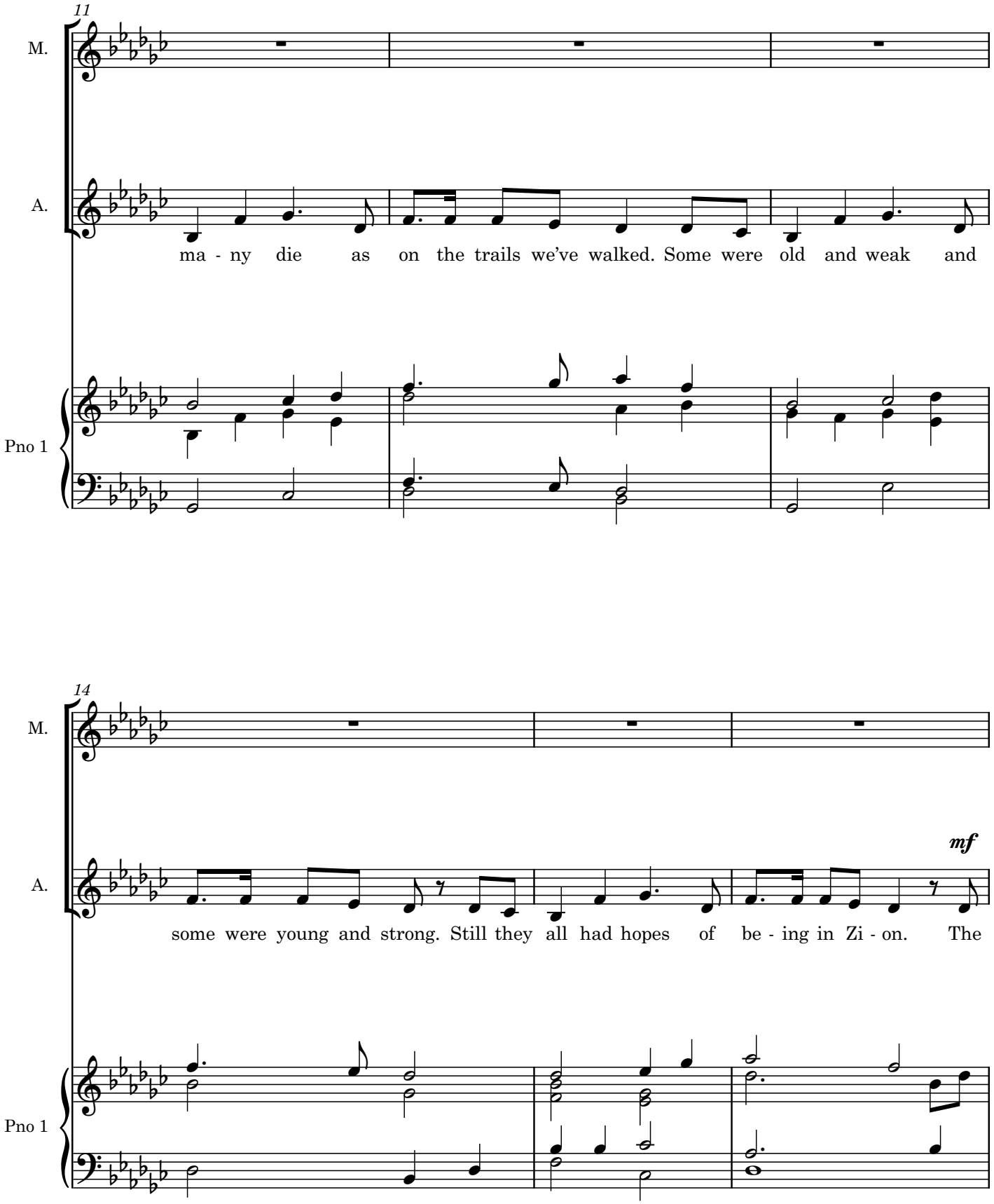
11
M.
A.
ma - ny die as on the trails we've walked. Some were old and weak and
Pno 1
14
M.
mf
A.
some were young and strong. Still they all had hopes of be - ing in Zi - on. The
Pno 1

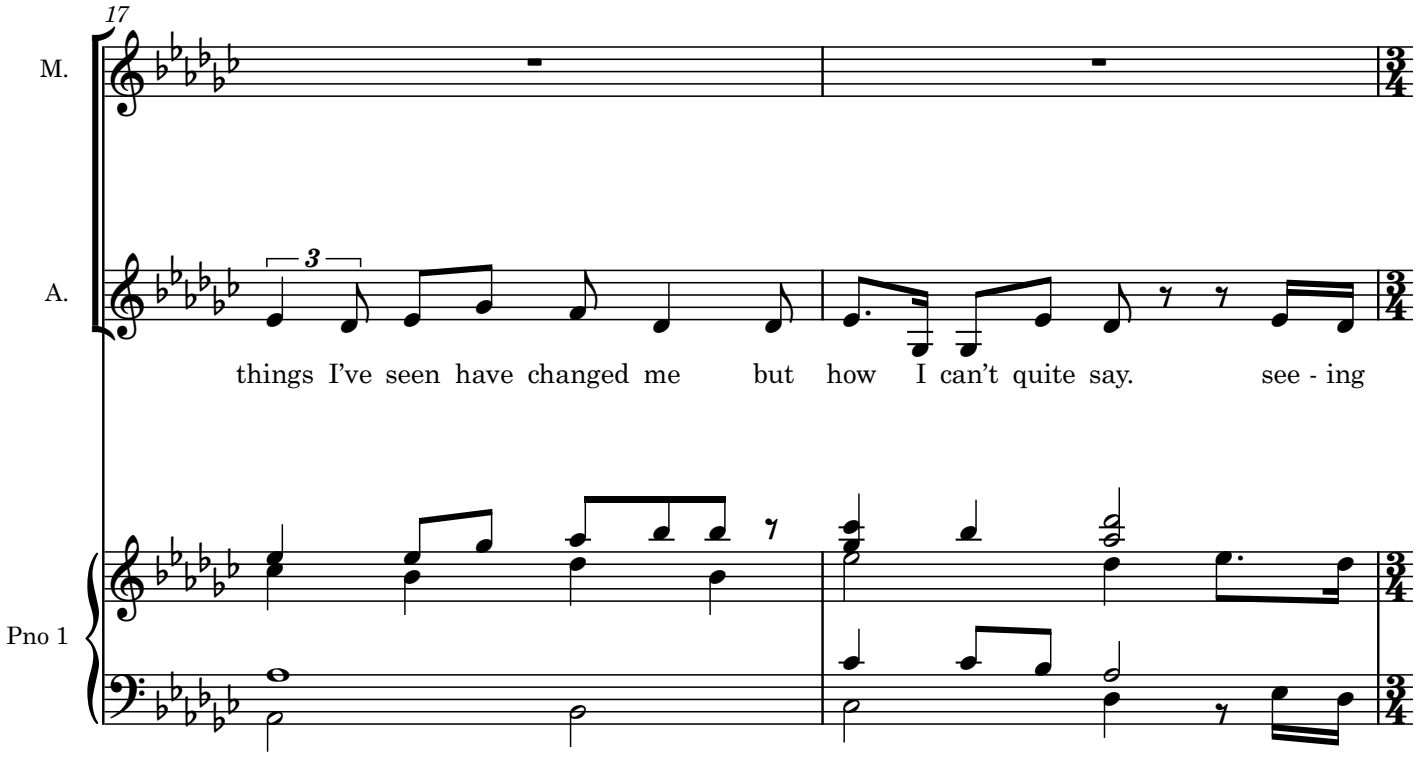
17
M.
A.
3
things I've seen have changed me but how I can't quite say. see - ing
Pno 1

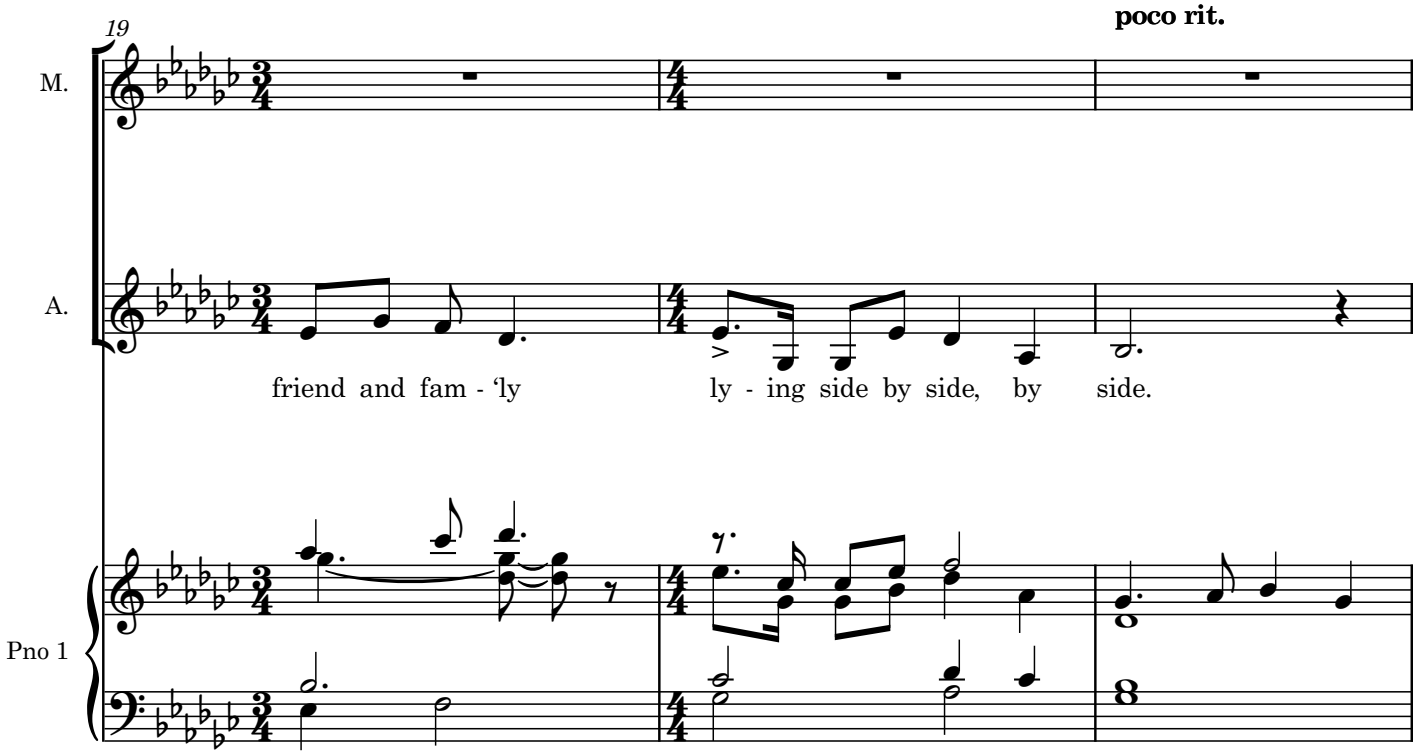
19
poco rit.
M.
A.
friend and fam - 'ly ly - ing side by side, by side.
Pno 1